

**2025 Instream Lease  
Map 1/4**

**Map Disclaimer:**  
This product is for informational purposes and may not have been prepared for, or be suitable for legal, engineering, or surveying purposes. Users of this information should review or consult the primary data and information sources to ascertain the usability of the information. This map is not intended to display property lines.

**Disclaimer:** This listing is the result of a manual search of the records of the Watermaster's Plat Cards and the WRIS database. The listing has not been field checked. That a right is of record is no guarantee that it has not been abandoned under the conditions of ORS 540.610. The plat card records of listed by the 40.0 acre quarter-quarter within a section. If the water right listed within a quarter-quarter is on more than one tax lot, this office has not itemized that water rights for each tax lot - only a survey could accurately depict how much of the water rights are on each tax lot.

**Legend**

- WATER RIGHTS**
- CERTIFICATE, DIVERSION C86543, WALLOWA LAKE DAM
  - C91137, FARMERS DITCH
  - C48313, SILVER LAKE DITCH
- Remaining Rights**
- 14521 REMAINING
  - 86543 REMAINING
  - C91137 REMAINING
  - C48313 REMAINING
- Tax Lots
- D7\_TWP
- D7\_SEC
- D7\_QQ

Scale 1:10000



Received  
JAN 30 2025  
OWRD

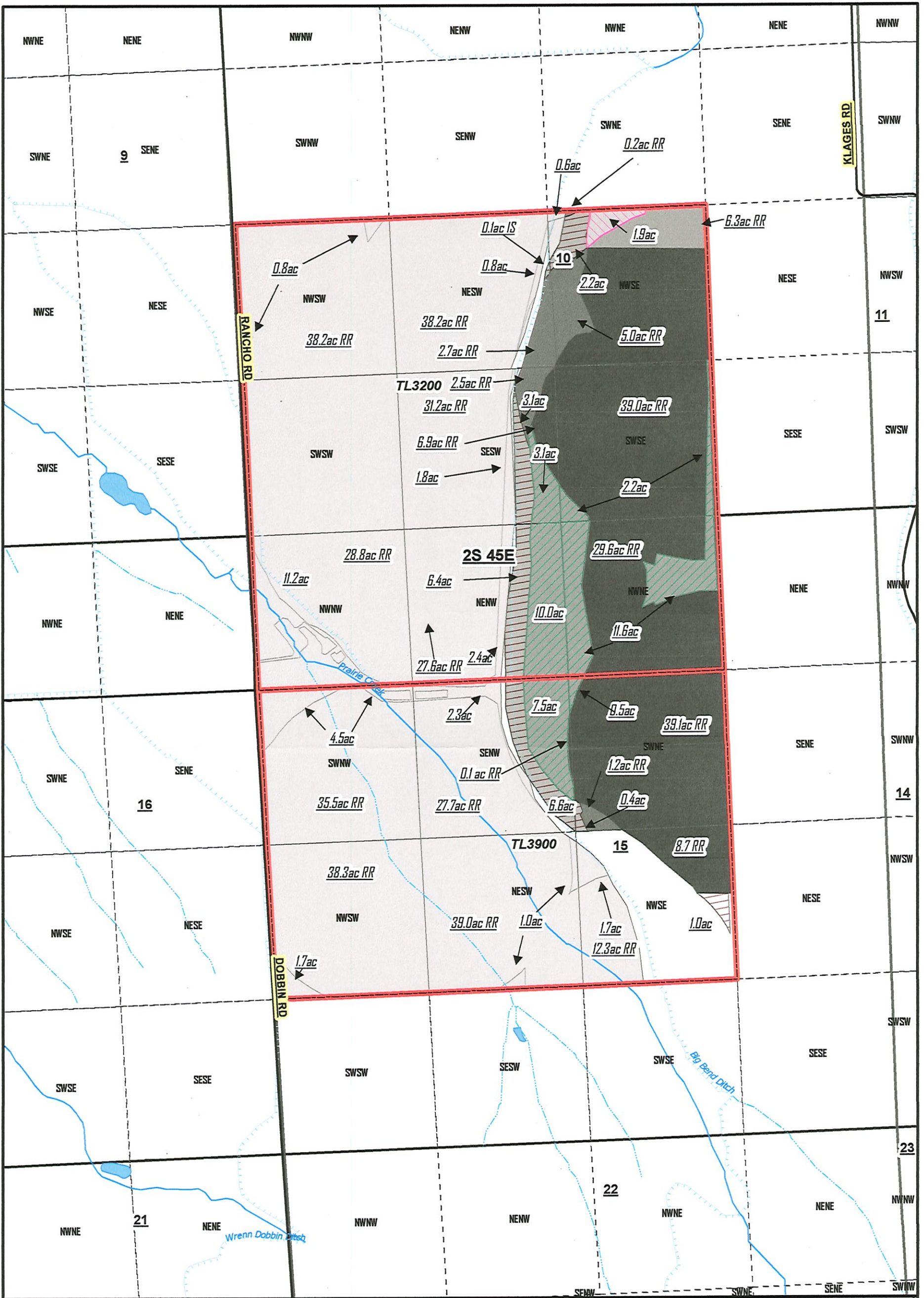

**2025 Instream Lease**  
**Map 2/4**

Map Disclaimer:  
This product is for informational purposes and may not have been prepared for, or be suitable for legal, engineering, or surveying purposes. Users of this information should review or consult the primary data and information sources to ascertain the usability of the information.  
This map is not intended to display property lines

Disclaimer: This listing is the result of a manual search of the records of the Watermaster's Plat Cards and the WRIS database. The listing has not been field checked. That a right is of record is no guarantee that it has not been abandoned under the conditions of ORS 540.810. The plat card records of listed by the 40.0 acre quarter-quarter within a section. If the water right listed within a quarter-quarter is on more than one tax lot, this office has not itemized that water rights for each tax lot - only a survey could accurately depict how much of the water rights are on each tax lot.

**Legend**

Taxlots

**Water Rights**

**Certificate, Diversion**

- 47326, BIG BEND DITCH
- 51483, BIG BEND DITCH
- 54760, BIG BEND DITCH
- 7716 (TEMP TRANSFER OUT)

**Remaining Rights**

- 47326
- 51483
- 54760
- 7716

- D7\_TWP
- D7\_SEC
- D7\_QQ

Scale 1:10000



Received  
JAN 30 2025

OWRD

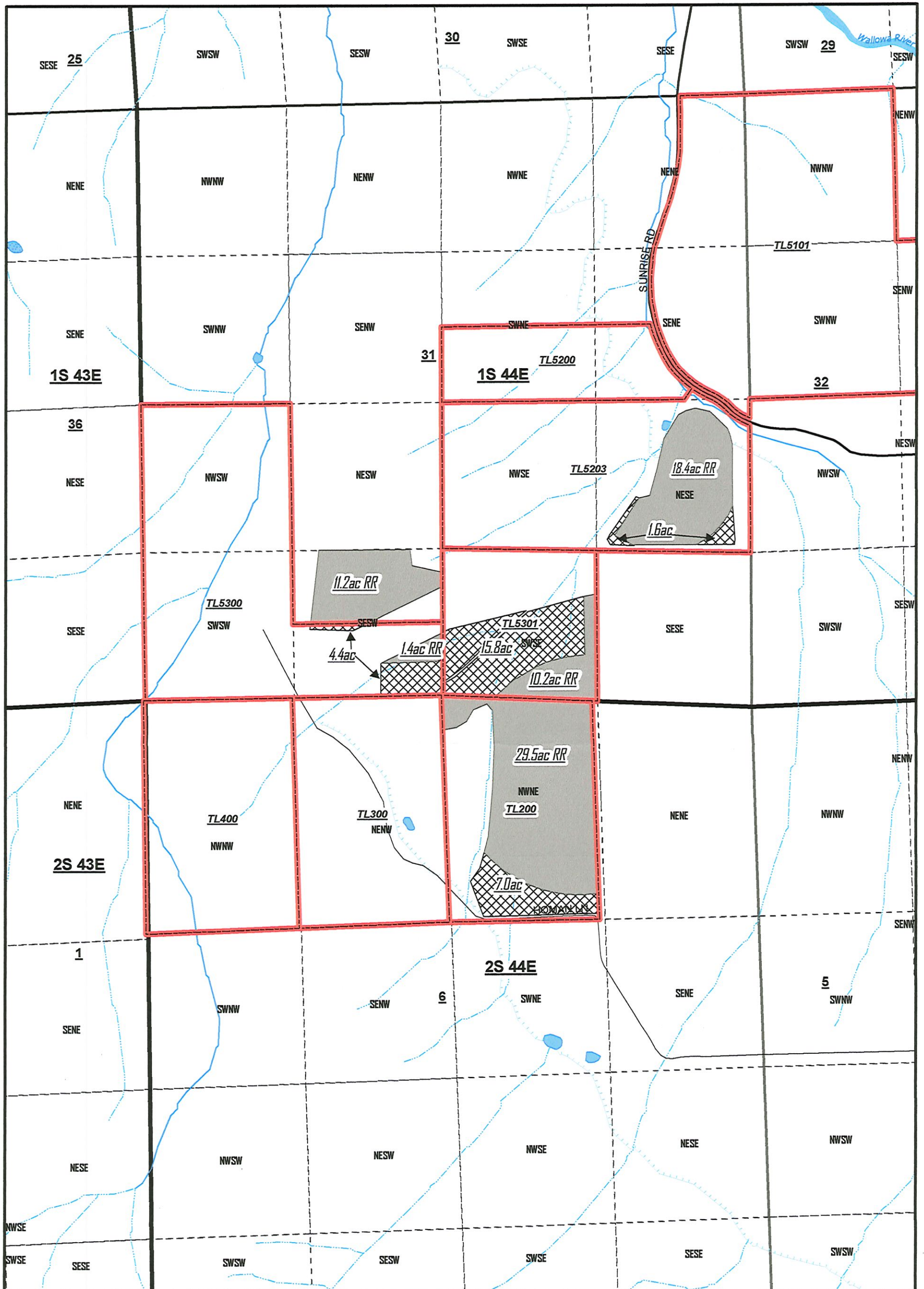

**2025 Instream Lease**  
**Map 3/4**

Map Disclaimer:  
This product is for informational purposes and may not have been prepared for, or be suitable for, legal, engineering, or surveying purposes. Users of this information should review or consult the primary data and information sources to ascertain the usability of the information. This map is not intended to display property lines.

Disclaimer: This listing is the result of a manual search of the records of the Watermaster's Plat Cards and the WRIS database. The listing has not been field checked. That a right is of record is no guarantee that is has not been abandoned under the conditions of ORS 540.610. The plat card records of listed by the 40.0 acre quarter-quarter within a section. If the water right listed within a quarter-quarter is on more than one tax lot, this office has not itemized that water rights for each tax lot - only a survey could accurately depict how much of the water rights are on each tax lot.

Received  
JAN 30 2025  
OWRD

Scale 1:10000



**Legend**

- Tax Lots
- C48403 Remaining
- C48403 Proposed Lease
- Townships
- Sections
- Quarter-Quarters

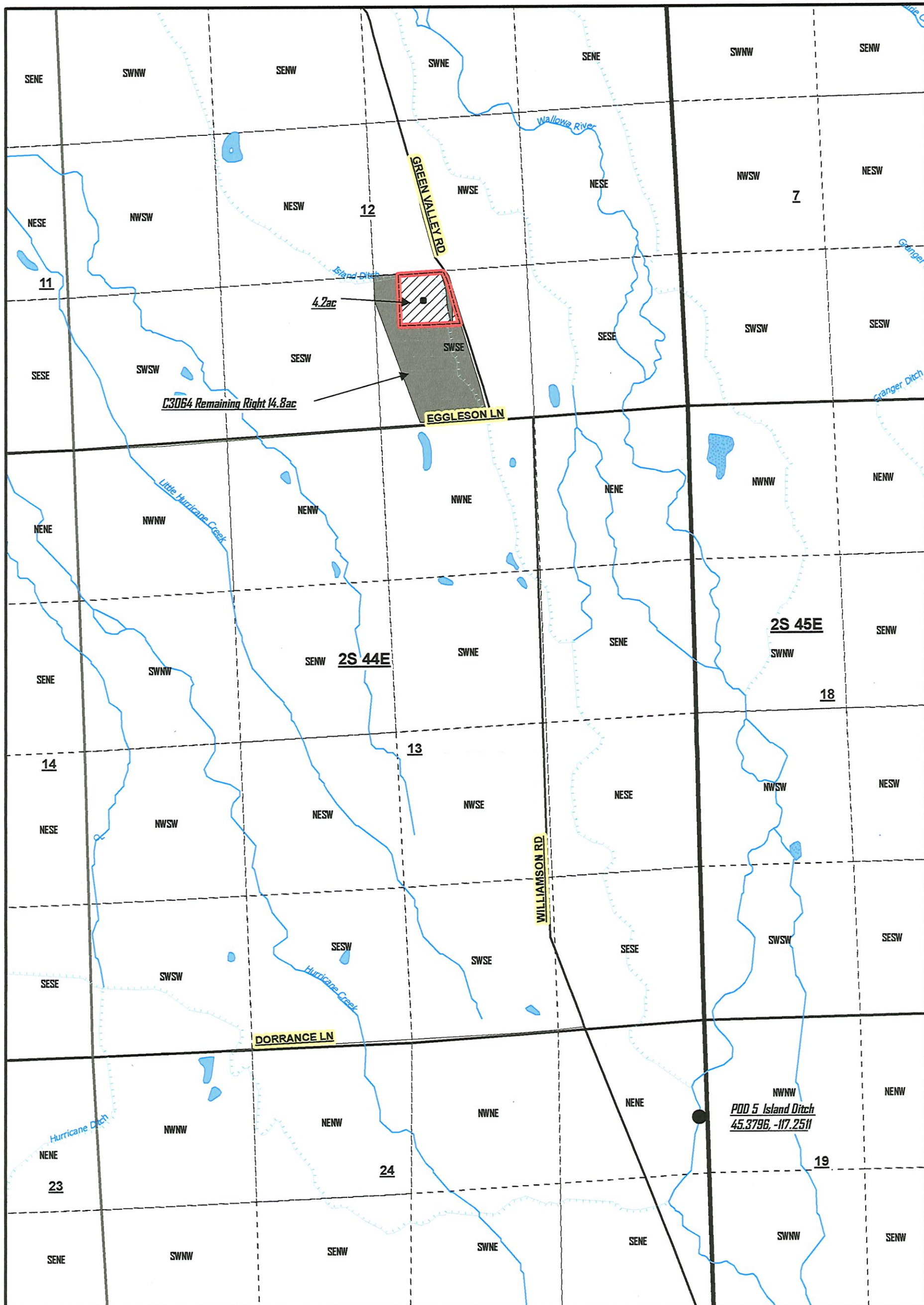

**2025 Instream Lease  
Map 4/4**

Map Disclaimer:  
This product is for informational purposes and may not have been prepared for, or be suitable for, legal, engineering, or surveying purposes. Users of this information should review or consult the primary data and information sources to ascertain the usability of the information. This map is not intended to display property lines.

Disclaimer: This listing is the result of a manual search of the records of the Watermaster's Plat Cards and the WRIS database. The listing has not been field checked. That a right is of record is no guarantee that is has not been abandoned under the conditions of CRS 540.810. The plat card records of listed by the 40.0 acre quarter-quarter within a section. If the water right listed within a quarter-quarter is on more than one tax lot, this office has not itemized that water rights for each tax lot - only a survey could accurately depict how much of the water rights are on each tax lot.

**Legend**

- Tax Lot 1402
- D7\_TWP
- D7\_SEC
- D7\_QQ
- C3064
- POU
- Lease Acres
- Remaining Right

Scale 1:10000

N  
↑  
Received  
JAN 30 2025  
OWRD