

WATER RESOURCES DEPARTMENT

DIRECTOR'S OFFICE

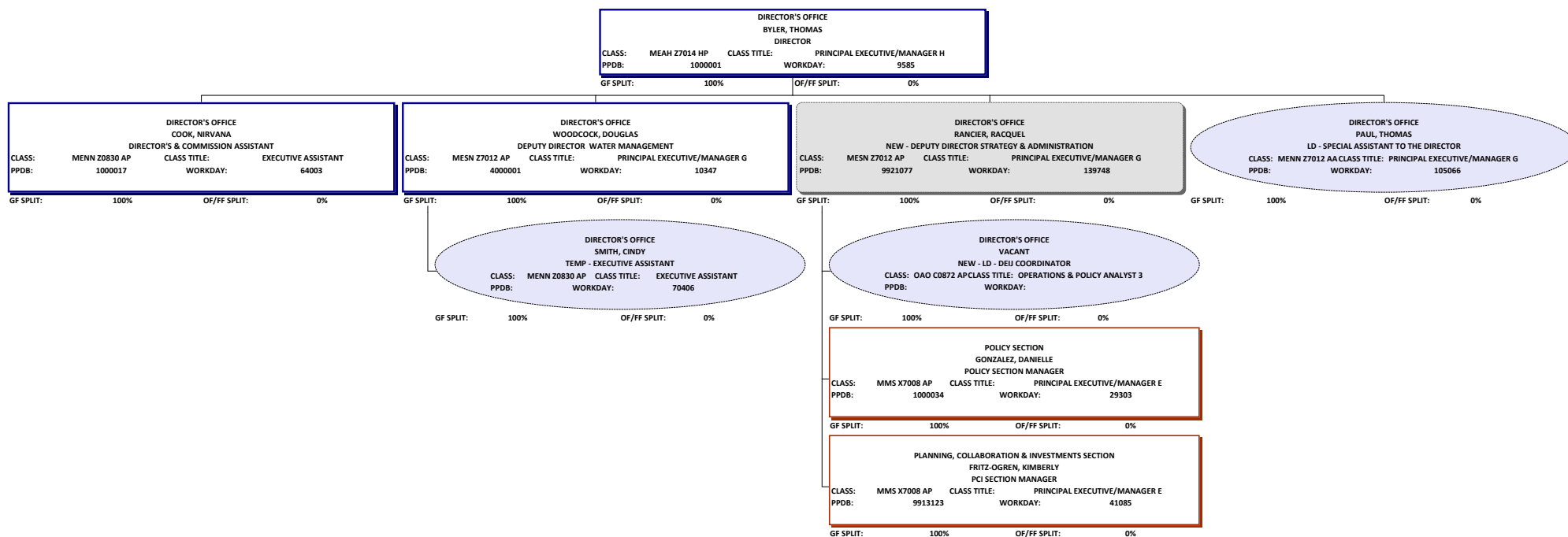

-  ADMINISTRATOR
-  MANAGER
-  CURRENTLY VACANT
-  NEW POSITION
-  COUNTY STAFF
-  ADMINISTRATIVELY CREATED
-  DIRECTOR'S OFFICE

STRATEGY & ADMINISTRATION

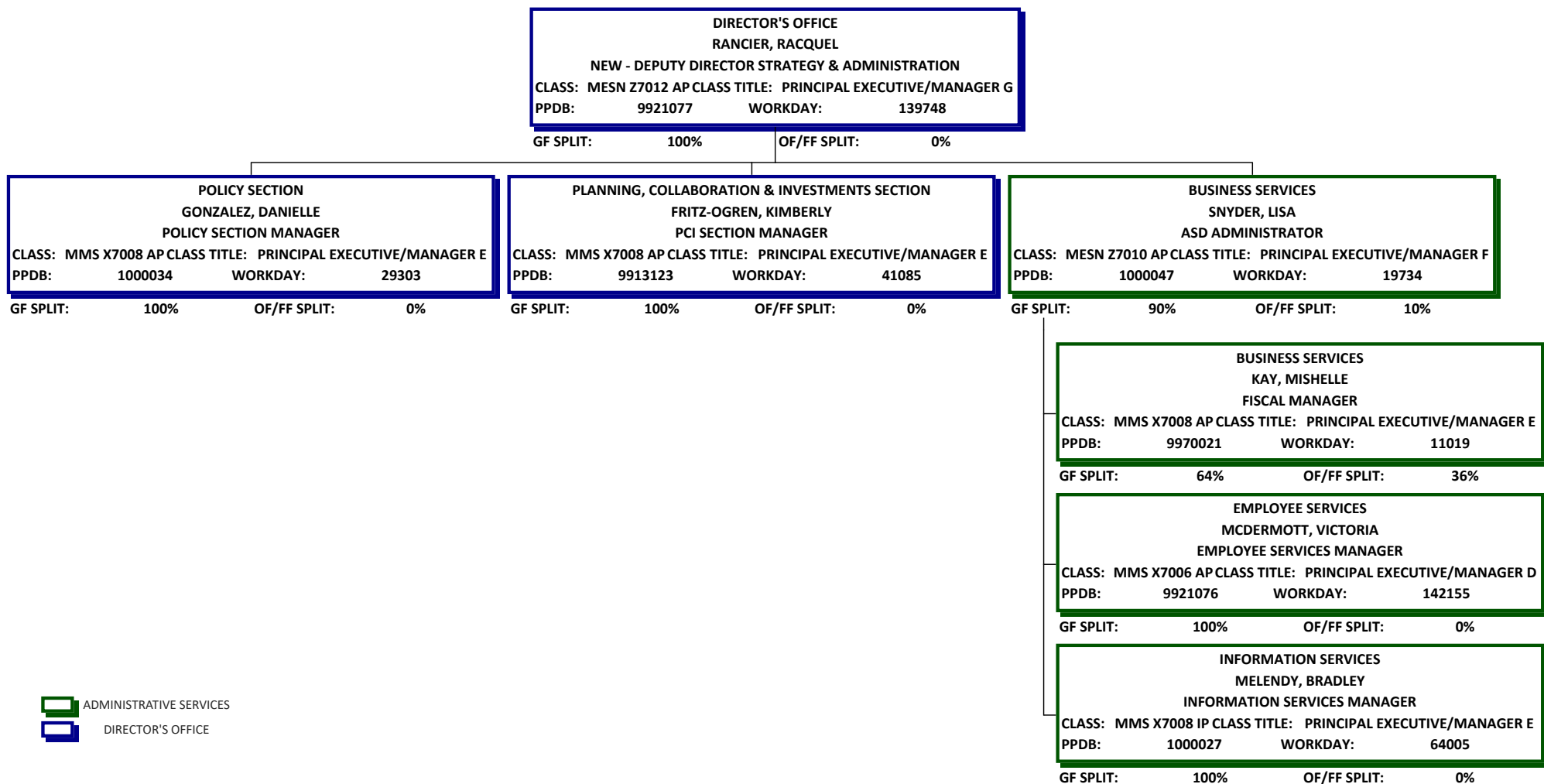

ADMINISTRATIVE SERVICES
 DIRECTOR'S OFFICE

WATER MANAGEMENT

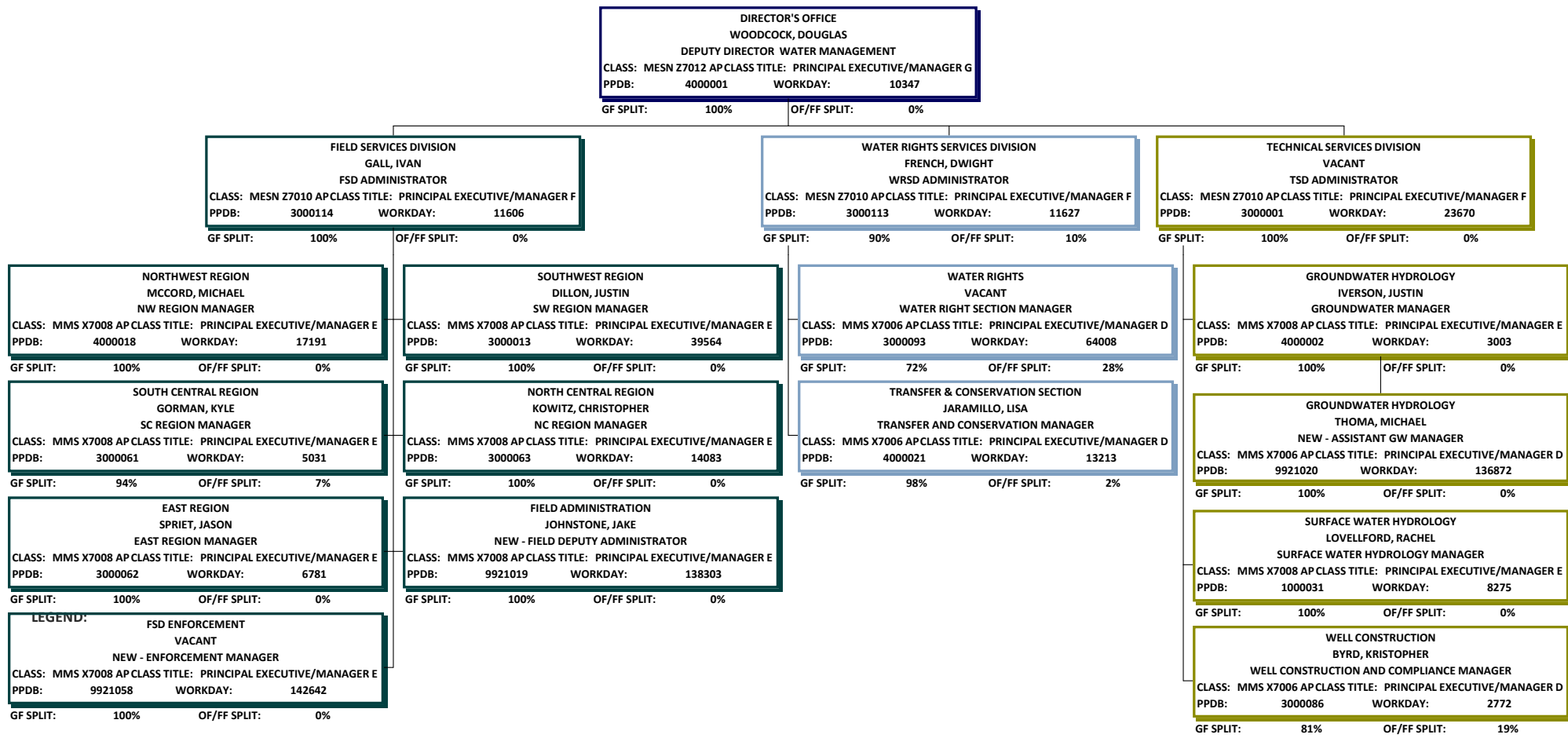

POLICY SECTION AND PLANNING, COLLABORATION & INVESTMENTS

DIRECTOR'S OFFICE			
RANCIER, RACQUEL			
NEW - DEPUTY DIRECTOR STRATEGY & ADMINISTRATION			
CLASS: MESN Z7012 AP CLASS TITLE: PRINCIPAL EXECUTIVE/MANAGER G			
PPDB:	9921077	WORKDAY:	139748

GF SPLIT: 100%	OF/FF SPLIT: 0%
-----------------------	------------------------

POLICY SECTION			
GONZALEZ, DANIELLE			
POLICY SECTION MANAGER			
CLASS: MMS X7008 AP CLASS TITLE: PRINCIPAL EXECUTIVE/MANAGER E			
PPDB:	1000034	WORKDAY:	29303

GF SPLIT: 100%	OF/FF SPLIT: 0%
-----------------------	------------------------

PLANNING, COLLABORATION & INVESTMENTS SECTION			
FRITZ-OGREN, KIMBERLY			
PCI SECTION MANAGER			
CLASS: MMS X7008 AP CLASS TITLE: PRINCIPAL EXECUTIVE/MANAGER E			
PPDB:	9913123	WORKDAY:	41085

GF SPLIT: 100%	OF/FF SPLIT: 0%
-----------------------	------------------------

-  ADMINISTRATOR
-  MANAGER
-  CURRENTLY VACANT
-  NEW POSITION
-  ADMINISTRATIVELY CREATED
-  DIRECTOR'S OFFICE

POLICY SECTION

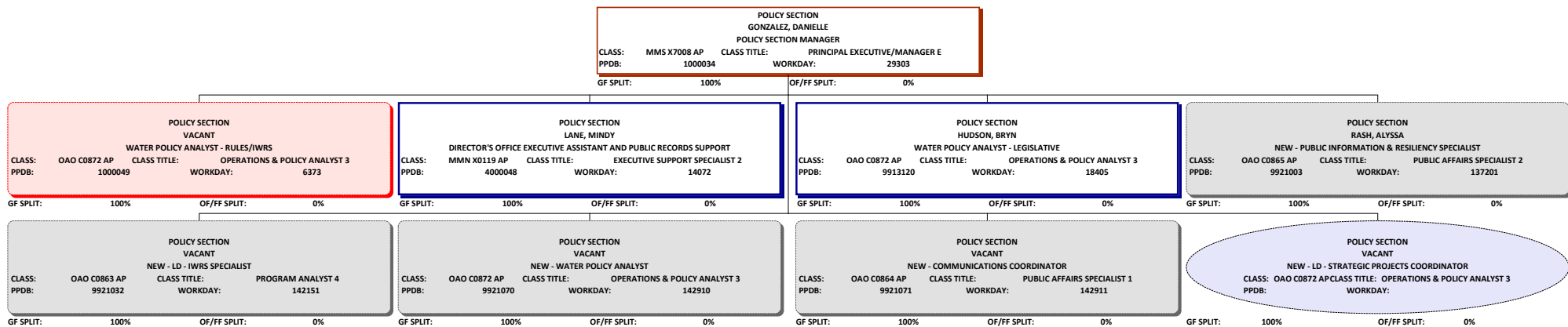

-  ADMINISTRATOR
-  MANAGER
-  CURRENTLY VACANT
-  NEW POSITION
-  ADMINISTRATIVELY CREATED
-  DIRECTOR'S OFFICE



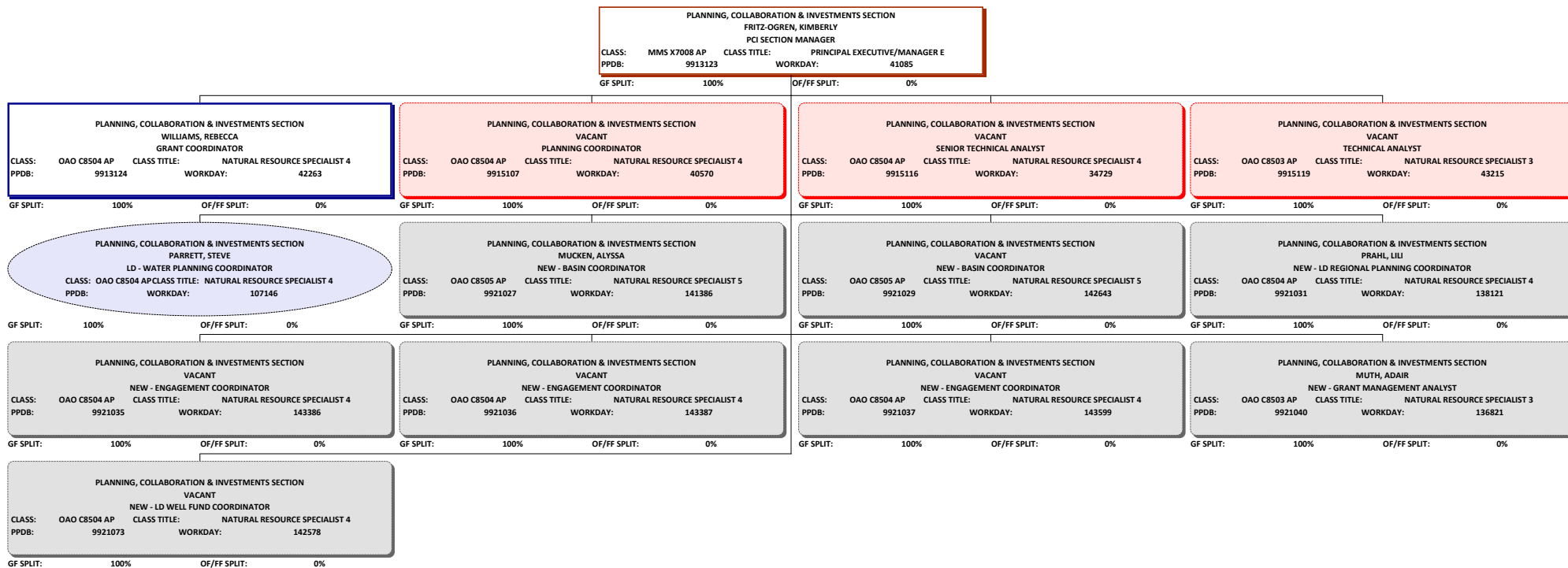



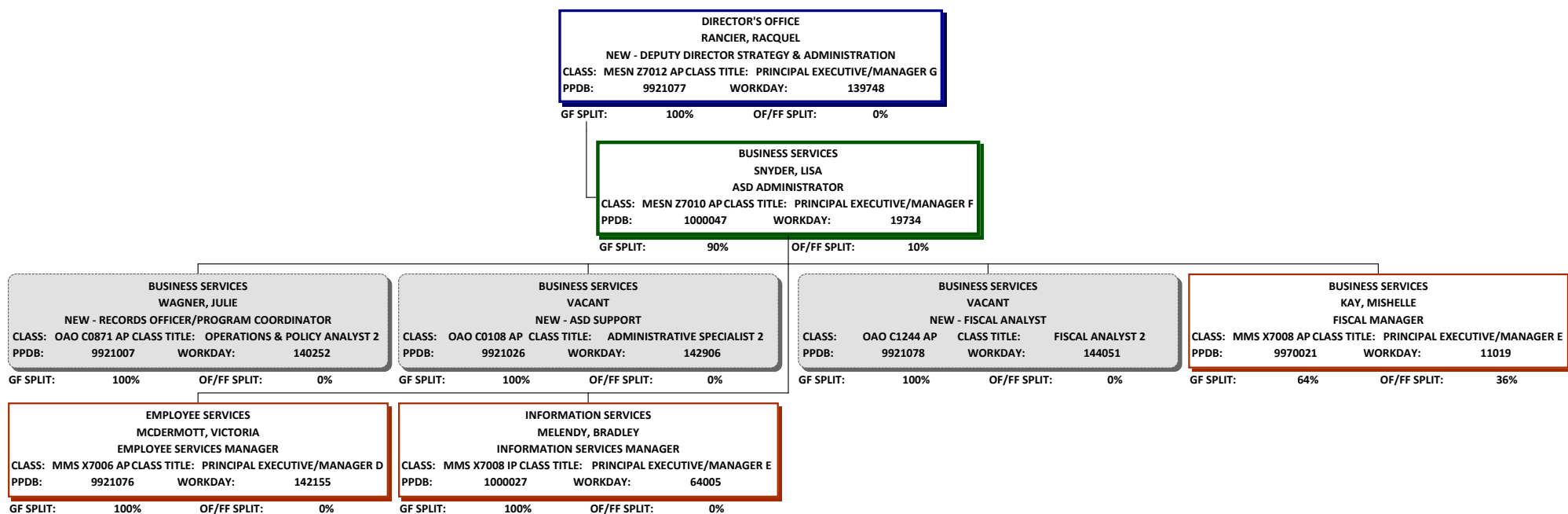

PLANNING, COLLABORATION & INVESTMENTS



- ADMINISTRATOR
- MANAGER
- CURRENTLY VACANT
- NEW POSITION
- ADMINISTRATIVELY CREATED
- DIRECTOR'S OFFICE

ADMINISTRATIVE SERVICES



-  ADMINISTRATOR
-  MANAGER
-  CURRENTLY VACANT
-  NEW POSITION
-  COUNTY STAFF
-  ADMINISTRATIVELY CREATED
-  DIRECTOR'S OFFICE
-  ADMINISTRATIVE SERVICES

FISCAL SERVICES

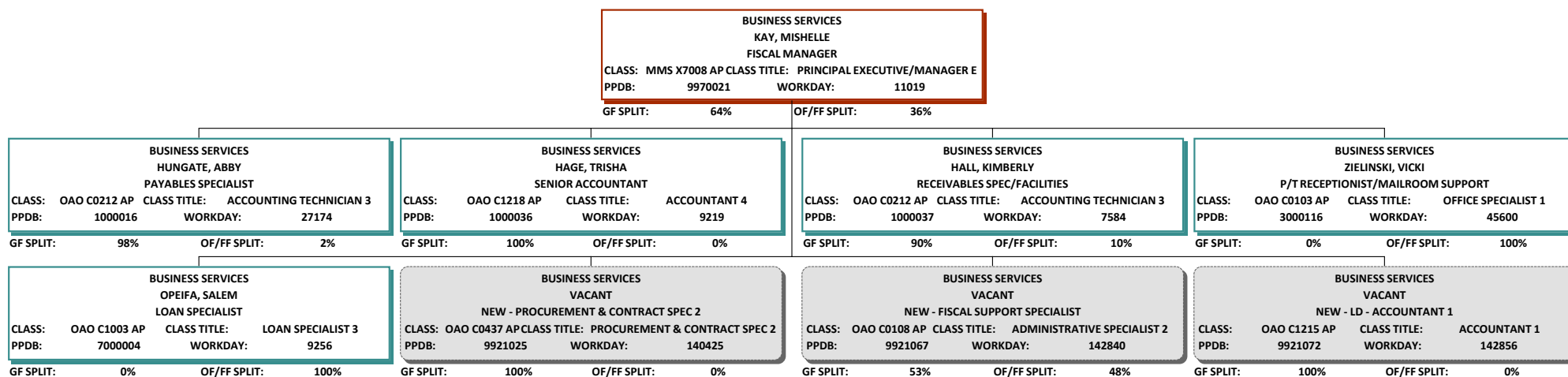

-  ADMINISTRATOR
-  MANAGER
-  CURRENTLY VACANT
-  NEW POSITION
-  COUNTY STAFF
-  ADMINISTRATIVELY CREATED
-  DIRECTOR'S OFFICE
-  ADMINISTRATIVE SERVICES

EMPLOYEE SERVICES

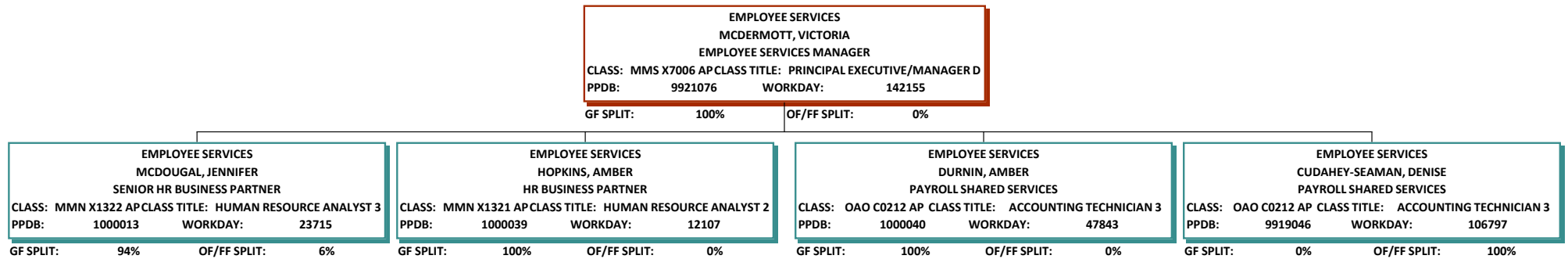





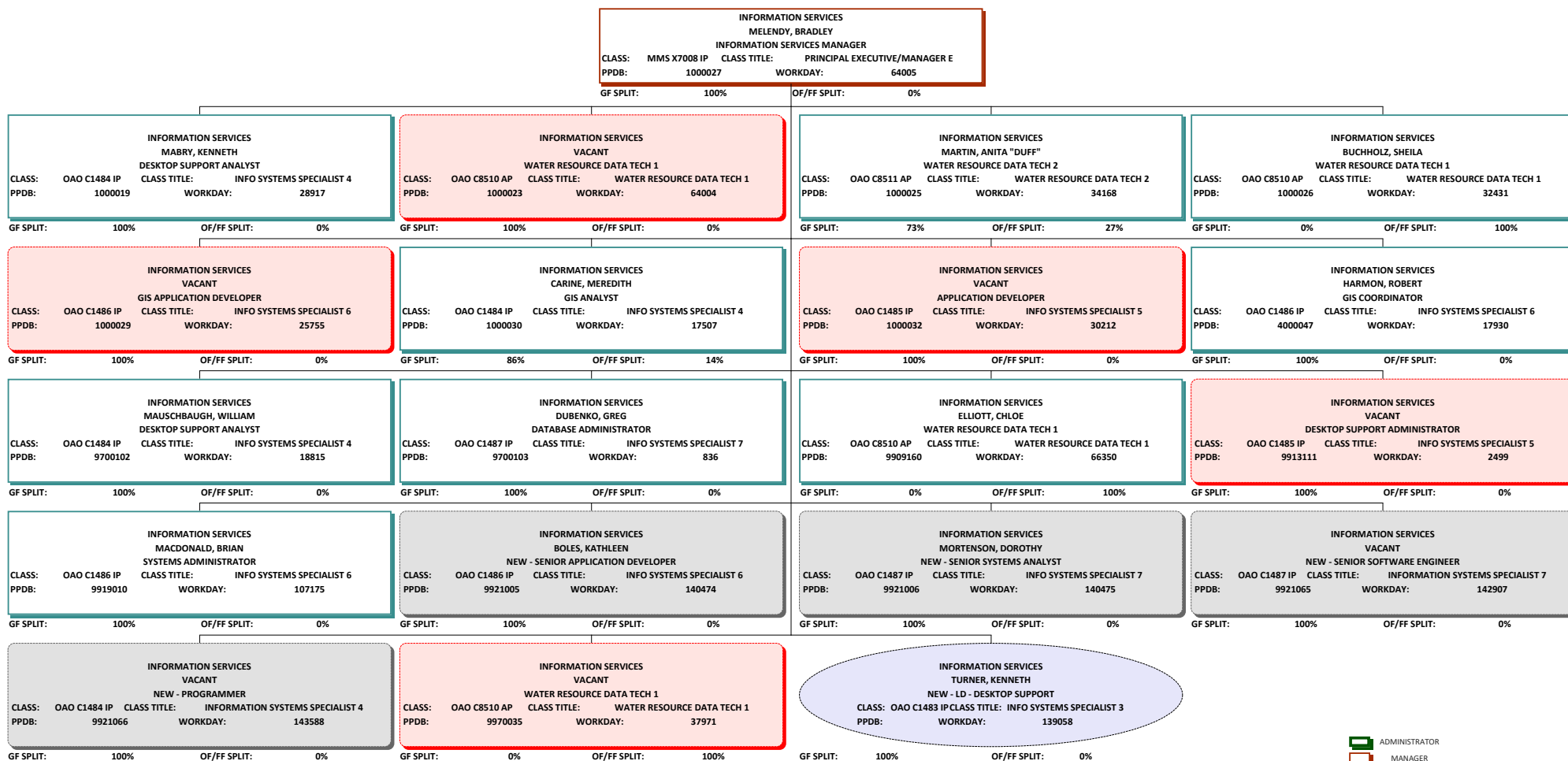

-  ADMINISTRATOR
-  MANAGER
-  CURRENTLY VACANT
-  NEW POSITION
-  COUNTY STAFF
-  ADMINISTRATIVELY CREATED
-  DIRECTOR'S OFFICE
-  ADMINISTRATIVE SERVICES

INFORMATION SERVICES



- ADMINISTRATOR
- MANAGER
- CURRENTLY VACANT
- NEW POSITION
- COUNTY STAFF
- ADMINISTRATIVELY CREATED
- DIRECTOR'S OFFICE
- ADMINISTRATIVE SERVICES

FIELD SERVICES

-  ADMINISTRATOR
-  MANAGER
-  CURRENTLY VACANT
-  NEW POSITION
-  COUNTY STAFF
-  DIRECTOR'S OFFICE
-  FIELD SERVICES

DIRECTOR'S OFFICE
WOODCOCK, DOUGLAS
DEPUTY DIRECTOR WATER MANAGEMENT
CLASS: MESN Z7012 AP CLASS TITLE: PRINCIPAL EXECUTIVE/MANAGER G
PPDB: 4000001 WORKDAY: 10347

GF SPLIT: 100% OF/FF SPLIT: 0%

FIELD SERVICES DIVISION
GALL, IVAN
FSD ADMINISTRATOR
CLASS: MESN Z7010 AP CLASS TITLE: PRINCIPAL EXECUTIVE/MANAGER F
PPDB: 3000114 WORKDAY: 11606

GF SPLIT: 100% OF/FF SPLIT: 0%

NORTHWEST REGION
MCCORD, MICHAEL
NW REGION MANAGER
CLASS: MMS X7008 AP CLASS TITLE: PRINCIPAL EXECUTIVE/MANAGER E
PPDB: 4000018 WORKDAY: 17191

GF SPLIT: 100% OF/FF SPLIT: 0%

SOUTHWEST REGION
DILLON, JUSTIN
SW REGION MANAGER
CLASS: MMS X7008 AP CLASS TITLE: PRINCIPAL EXECUTIVE/MANAGER E
PPDB: 3000013 WORKDAY: 39564

GF SPLIT: 100% OF/FF SPLIT: 0%

SOUTH CENTRAL REGION
GORMAN, KYLE
SC REGION MANAGER
CLASS: MMS X7008 AP CLASS TITLE: PRINCIPAL EXECUTIVE/MANAGER E
PPDB: 3000061 WORKDAY: 5031

GF SPLIT: 94% OF/FF SPLIT: 7%

NORTH CENTRAL REGION
KOWITZ, CHRISTOPHER
NC REGION MANAGER
CLASS: MMS X7008 AP CLASS TITLE: PRINCIPAL EXECUTIVE/MANAGER E
PPDB: 3000063 WORKDAY: 14083

GF SPLIT: 100% OF/FF SPLIT: 0%

EAST REGION
SPRIET, JASON
EAST REGION MANAGER
CLASS: MMS X7008 AP CLASS TITLE: PRINCIPAL EXECUTIVE/MANAGER E
PPDB: 3000062 WORKDAY: 6781

GF SPLIT: 100% OF/FF SPLIT: 0%

FIELD ADMINISTRATION
JOHNSTONE, JAKE
NEW - FIELD DEPUTY ADMINISTRATOR
CLASS: MMS X7008 AP CLASS TITLE: PRINCIPAL EXECUTIVE/MANAGER E
PPDB: 9921019 WORKDAY: 138303

GF SPLIT: 100% OF/FF SPLIT: 0%

ENFORCEMENT
VACANT
NEW - ENFORCEMENT MANAGER
CLASS: MMS X7008 AP CLASS TITLE: PRINCIPAL EXECUTIVE/MANAGER E
PPDB: 9921058 WORKDAY: 142642

GF SPLIT: 100% OF/FF SPLIT: 0%

NORTHWEST REGION

NORTHWEST REGION
MCCORD, MICHAEL
NW REGION MANAGER
 CLASS: MMS X7008 AP CLASS TITLE: PRINCIPAL EXECUTIVE/MANAGER E
 PPDB: 4000018 WORKDAY: 17191

GF SPLIT: 100% OF/FF SPLIT: 0%

NORTHWEST REGION
HENDRICKS, NICHOLE
WATERMASTER DISTRICT 1
 CLASS: OAO C8503 AP CLASS TITLE: NATURAL RESOURCE SPECIALIST 3
 PPDB: 3000011 WORKDAY: 25854

GF SPLIT: 100% OF/FF SPLIT: 0%

NORTHWEST REGION
BLAKELY, LANAYA
WATERMASTER DISTRICT 2
 CLASS: OAO C8503 AP CLASS TITLE: NATURAL RESOURCE SPECIALIST 3
 PPDB: 3000015 WORKDAY: 33570

GF SPLIT: 100% OF/FF SPLIT: 0%

NORTHWEST REGION
LANDVOIGT, AMY
WATERMASTER DISTRICT 20
 CLASS: OAO C8503 AP CLASS TITLE: NATURAL RESOURCE SPECIALIST 3
 PPDB: 3000017 WORKDAY: 17414

GF SPLIT: 100% OF/FF SPLIT: 0%

NORTHWEST REGION
WACKER, GREGORY
WATERMASTER DISTRICT 16
 CLASS: OAO C8503 AP CLASS TITLE: NATURAL RESOURCE SPECIALIST 3
 PPDB: 3000024 WORKDAY: 40323

GF SPLIT: 100% OF/FF SPLIT: 0%

NORTHWEST REGION
DILLON, JEFF
ASSISTANT WATERMASTER
 CLASS: OAO C8502 AP CLASS TITLE: NATURAL RESOURCE SPECIALIST 2
 PPDB: 3000043 WORKDAY: 24856

GF SPLIT: 100% OF/FF SPLIT: 0%

NORTHWEST REGION
CONSTANS, JACOB
WATERMASTER DISTRICT 18
 CLASS: OAO C8504 AP CLASS TITLE: NATURAL RESOURCE SPECIALIST 4
 PPDB: 3000069 WORKDAY: 32880

GF SPLIT: 100% OF/FF SPLIT: 0%

NORTHWEST REGION
VACANT
WELL INSPECTOR
 CLASS: OAO C8502 AP CLASS TITLE: NATURAL RESOURCE SPECIALIST 2
 PPDB: 3000104 WORKDAY: 31635

GF SPLIT: 0% OF/FF SPLIT: 100%

NORTHWEST REGION
PLAHN, JOEL
WATERMASTER DISTRICT 22
 CLASS: OAO C8503 AP CLASS TITLE: NATURAL RESOURCE SPECIALIST 3
 PPDB: 9900100 WORKDAY: 21556

GF SPLIT: 100% OF/FF SPLIT: 0%

NORTHWEST REGION
PILLSBURY, RYAN
NEW - WELL INSPECTOR
 CLASS: OAO C8502 AP CLASS TITLE: NATURAL RESOURCE SPECIALIST 2
 PPDB: 9921010 WORKDAY: 140258

GF SPLIT: 100% OF/FF SPLIT: 0%

NORTHWEST REGION
SHIN, ESTHER
NEW - ASSISTANT WATERMASTER
 CLASS: OAO C8502 AP CLASS TITLE: NATURAL RESOURCE SPECIALIST 2
 PPDB: 9921014 WORKDAY: 137838

GF SPLIT: 100% OF/FF SPLIT: 0%

NORTHWEST REGION
PROSE, SCOTT
NEW - ASSISTANT WATERMASTER
 CLASS: OAO C8502 AP CLASS TITLE: NATURAL RESOURCE SPECIALIST 2
 PPDB: 9921049 WORKDAY: 142178

GF SPLIT: 100% OF/FF SPLIT: 0%

NORTHWEST REGION
VACANT
NEW - ASSISTANT WATERMASTER
 CLASS: OAO C8502 AP CLASS TITLE: NATURAL RESOURCE SPECIALIST 2
 PPDB: 9921050 WORKDAY: 142177

GF SPLIT: 100% OF/FF SPLIT: 0%

NORTHWEST REGION
VACANT
NEW - ASSISTANT WATERMASTER
 CLASS: OAO C8502 AP CLASS TITLE: NATURAL RESOURCE SPECIALIST 2
 PPDB: 9921052 WORKDAY: 142950

GF SPLIT: 100% OF/FF SPLIT: 0%

NORTHWEST REGION
VACANT
NEW - ASSISTANT WATERMASTER
 CLASS: OAO C8502 AP CLASS TITLE: NATURAL RESOURCE SPECIALIST 2
 PPDB: 9921053 WORKDAY: 143151

GF SPLIT: 100% OF/FF SPLIT: 0%

NORTHWEST REGION
VACANT
NEW - ASSISTANT WATERMASTER
 CLASS: OAO C8502 AP CLASS TITLE: NATURAL RESOURCE SPECIALIST 2
 PPDB: 9921056 WORKDAY: 142909

GF SPLIT: 100% OF/FF SPLIT: 0%

NORTHWEST REGION
EASTMAN, JEANA
ASSISTANT WATERMASTER
 CLASS: OAO C8502 AP CLASS TITLE: NATURAL RESOURCE SPECIALIST 2
 PPDB: 9970030 WORKDAY: 371

GF SPLIT: 100% OF/FF SPLIT: 0%

NORTHWEST REGION
GREENWOOD, CAMERON
COUNTY - ASSISTANT WATERMASTER

NORTHWEST REGION
YEOH-ELDER, LINDA
COUNTY - ADMIN SPECIALIST

NORTHWEST REGION
VACANT
COUNTY/CONTRACT - SUMMER INTERN

NORTHWEST REGION
VACANT
COUNTY/CONTRACT - SUMMER INTERN

NORTHWEST REGION
VACANT
COUNTY/CONTRACT - SUMMER INTERN

-  ADMINISTRATOR
-  MANAGER
-  CURRENTLY VACANT
-  NEW POSITION
-  COUNTY STAFF
-  DIRECTOR'S OFFICE
-  FIELD SERVICES

SOUTHWEST REGION

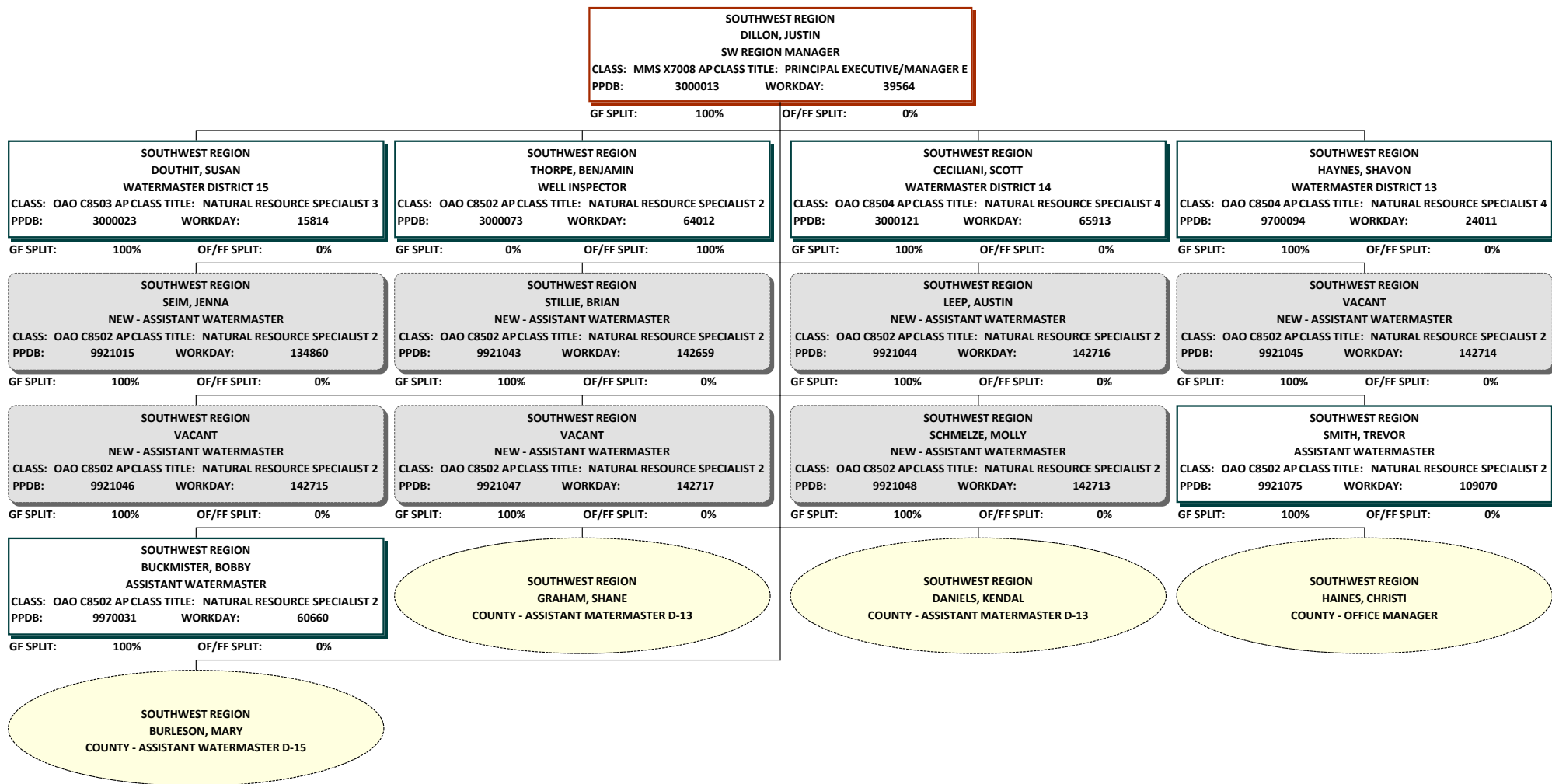

-  ADMINISTRATOR
-  MANAGER
-  CURRENTLY VACANT
-  NEW POSITION
-  COUNTY STAFF
-  DIRECTOR'S OFFICE
-  FIELD SERVICES

SOUTH CENTRAL REGION

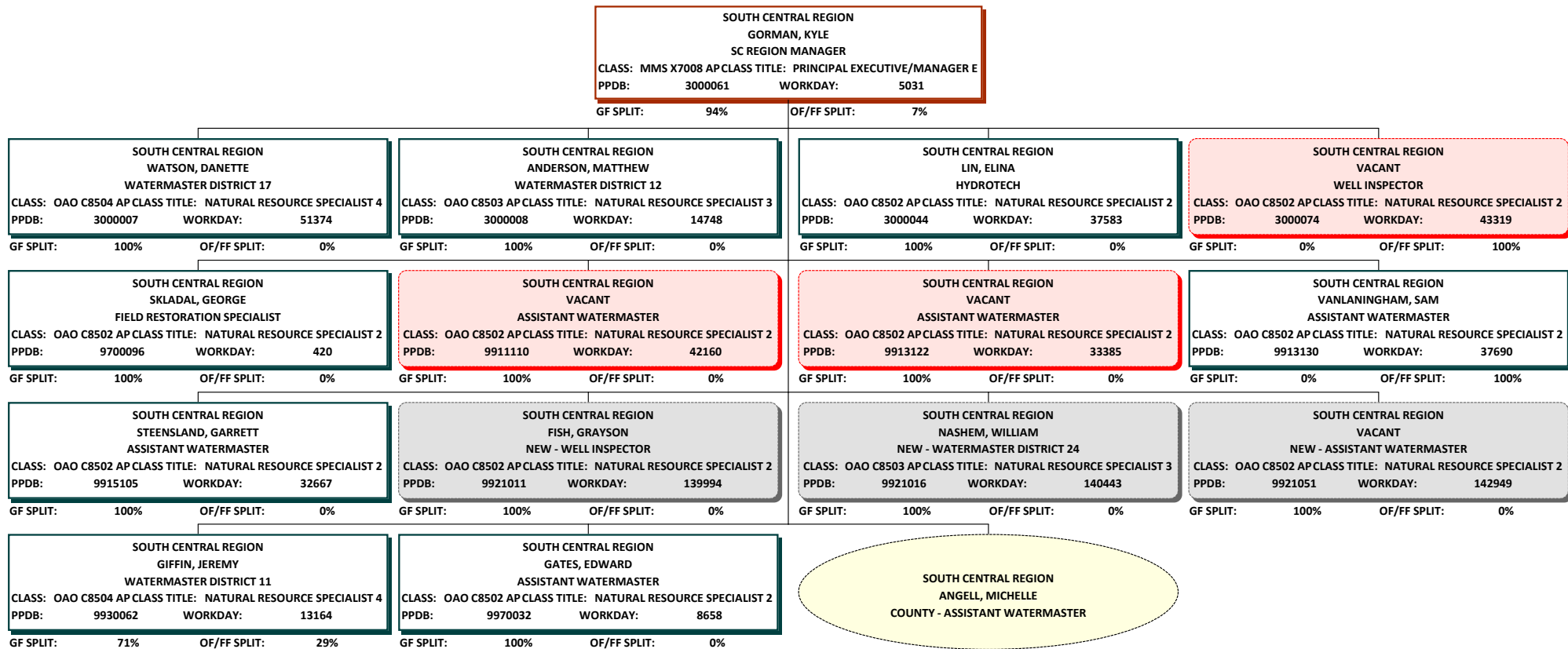

-  ADMINISTRATOR
-  MANAGER
-  CURRENTLY VACANT
-  NEW POSITION
-  COUNTY STAFF
-  DIRECTOR'S OFFICE
-  FIELD SERVICES

NORTH CENTRAL REGION

NORTH CENTRAL REGION
KOWITZ, CHRISTOPHER
NC REGION MANAGER
 CLASS: MMS X7008 AP CLASS TITLE: PRINCIPAL EXECUTIVE/MANAGER E
 PPDB: 3000063 WORKDAY: 14083

GF SPLIT: 100% OF/FF SPLIT: 0%

NORTH CENTRAL REGION
SILBERNAGEL, GREGORY
WATERMASTER DISTRICT 5
 CLASS: OAO C8504 AP CLASS TITLE: NATURAL RESOURCE SPECIALIST 4
 PPDB: 3000009 WORKDAY: 36256

GF SPLIT: 100% OF/FF SPLIT: 0%

NORTH CENTRAL REGION
WOOD, ROBERT
WATERMASTER DISTRICT 3
 CLASS: OAO C8503 AP CLASS TITLE: NATURAL RESOURCE SPECIALIST 3
 PPDB: 3000018 WORKDAY: 18619

GF SPLIT: 100% OF/FF SPLIT: 0%

NORTH CENTRAL REGION
GUNDERT, CAITLIN
ASSISTANT WATERMASTER
 CLASS: OAO C8502 AP CLASS TITLE: NATURAL RESOURCE SPECIALIST 2
 PPDB: 3000041 WORKDAY: 15636

GF SPLIT: 100% OF/FF SPLIT: 0%

NORTH CENTRAL REGION
THIEMANN, KENNETH
WATERMASTER DISTRICT 21
 CLASS: OAO C8503 AP CLASS TITLE: NATURAL RESOURCE SPECIALIST 3
 PPDB: 3000070 WORKDAY: 30165

GF SPLIT: 100% OF/FF SPLIT: 0%

NORTH CENTRAL REGION
FINN, SHAUN
WELL INSPECTOR
 CLASS: OAO C8502 AP CLASS TITLE: NATURAL RESOURCE SPECIALIST 2
 PPDB: 3000076 WORKDAY: 37888

GF SPLIT: 0% OF/FF SPLIT: 100%

NORTH CENTRAL REGION
THOMASSER, ERIK
ASSISTANT WATERMASTER
 CLASS: OAO C8502 AP CLASS TITLE: NATURAL RESOURCE SPECIALIST 2
 PPDB: 9917120 WORKDAY: 48557

GF SPLIT: 0% OF/FF SPLIT: 100%

NORTH CENTRAL REGION
COOLEY, CURTIS
ASSISTANT WATERMASTER
 CLASS: OAO C8502 AP CLASS TITLE: NATURAL RESOURCE SPECIALIST 2
 PPDB: 9917121 WORKDAY: 49699

GF SPLIT: 0% OF/FF SPLIT: 100%

NORTH CENTRAL REGION
LOUPE, JASMINE
ASSISTANT WATERMASTER
 CLASS: OAO C8502 AP CLASS TITLE: NATURAL RESOURCE SPECIALIST 2
 PPDB: 9917122 WORKDAY: 49700

GF SPLIT: 90% OF/FF SPLIT: 10%

NORTH CENTRAL REGION
VACANT
ASSISTANT WATERMASTER
 CLASS: OAO C8502 AP CLASS TITLE: NATURAL RESOURCE SPECIALIST 2
 PPDB: 9917123 WORKDAY: 53954

GF SPLIT: 0% OF/FF SPLIT: 100%

NORTH CENTRAL REGION
SCOTT, VALERIE
P/T NORTH CENTRAL REGION SUPPORT
 CLASS: OAO C0104 AP CLASS TITLE: OFFICE SPECIALIST 2
 PPDB: 9917124 WORKDAY: 49684

GF SPLIT: 100% OF/FF SPLIT: 0%

NORTH CENTRAL REGION
MARTIN, LUKE
NEW - WATERMASTER DISTRICT 23
 CLASS: OAO C8503 AP CLASS TITLE: NATURAL RESOURCE SPECIALIST 3
 PPDB: 9921017 WORKDAY: 140431

GF SPLIT: 100% OF/FF SPLIT: 0%

NORTH CENTRAL REGION
VACANT
NEW - ASSISTANT WATERMASTER
 CLASS: OAO C8502 AP CLASS TITLE: NATURAL RESOURCE SPECIALIST 2
 PPDB: 9921054 WORKDAY: 143152

GF SPLIT: 100% OF/FF SPLIT: 0%

NORTH CENTRAL REGION
FITZGERALD, KATE
ASSISTANT WATERMASTER
 CLASS: OAO C8502 AP CLASS TITLE: NATURAL RESOURCE SPECIALIST 2
 PPDB: 9970033 WORKDAY: 38705

GF SPLIT: 100% OF/FF SPLIT: 0%

-  ADMINISTRATOR
-  MANAGER
-  CURRENTLY VACANT
-  NEW POSITION
-  COUNTY STAFF
-  DIRECTOR'S OFFICE
-  FIELD SERVICES

EAST REGION

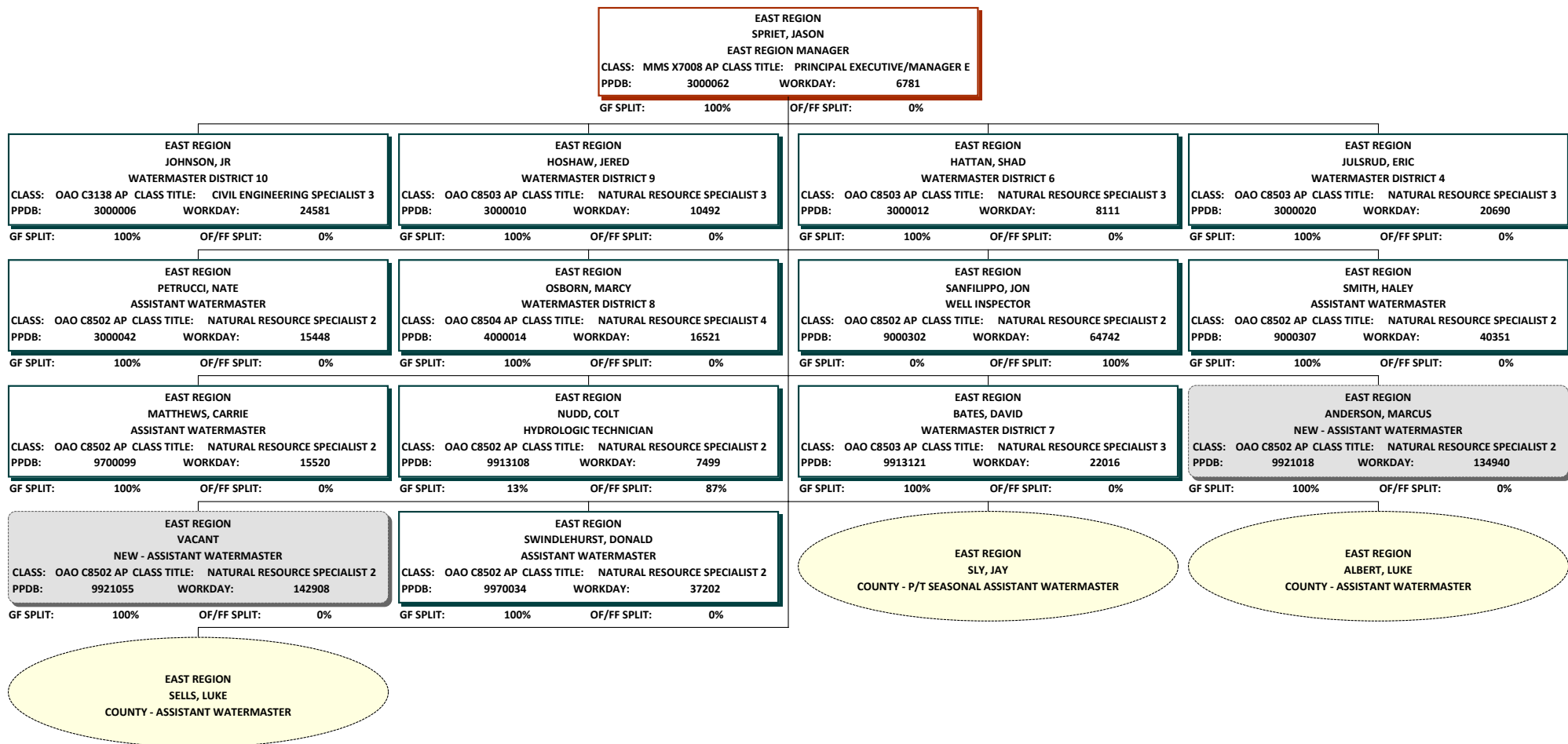

- ADMINISTRATOR
- MANAGER
- CURRENTLY VACANT
- NEW POSITION
- COUNTY STAFF
- DIRECTOR'S OFFICE
- FIELD SERVICES

FIELD ADMINISTRATION

FIELD ADMINISTRATION
JOHNSTONE, JAKE
NEW - FIELD DEPUTY ADMINISTRATOR
CLASS: MMS X7008 AP CLASS TITLE: PRINCIPAL EXECUTIVE/MANAGER E
PPDB: 9921019 WORKDAY: 138303







GF SPLIT: 100% OF/FF SPLIT: 0%

FIELD ADMINISTRATION
CORDBEN, MINDY
NEW - FSD SUPPORT
CLASS: OAO C0108 AP CLASS TITLE: ADMINISTRATIVE SPECIALIST 2
PPDB: 9921057 WORKDAY: 142913

GF SPLIT: 100% OF/FF SPLIT: 0%

FIELD ADMINISTRATION
VACANT
NEW - FSD SUPPORT
CLASS: OAO C0108 AP CLASS TITLE: ADMINISTRATIVE SPECIALIST 2
PPDB: 9921064 WORKDAY: 142914

GF SPLIT: 100% OF/FF SPLIT: 0%

-  MANAGER
-  ADMINISTRATOR
-  CURRENTLY VACANT
-  NEW POSITION
-  COUNTY STAFF
-  DIRECTOR'S OFFICE
-  FIELD SERVICES

ENFORCEMENT

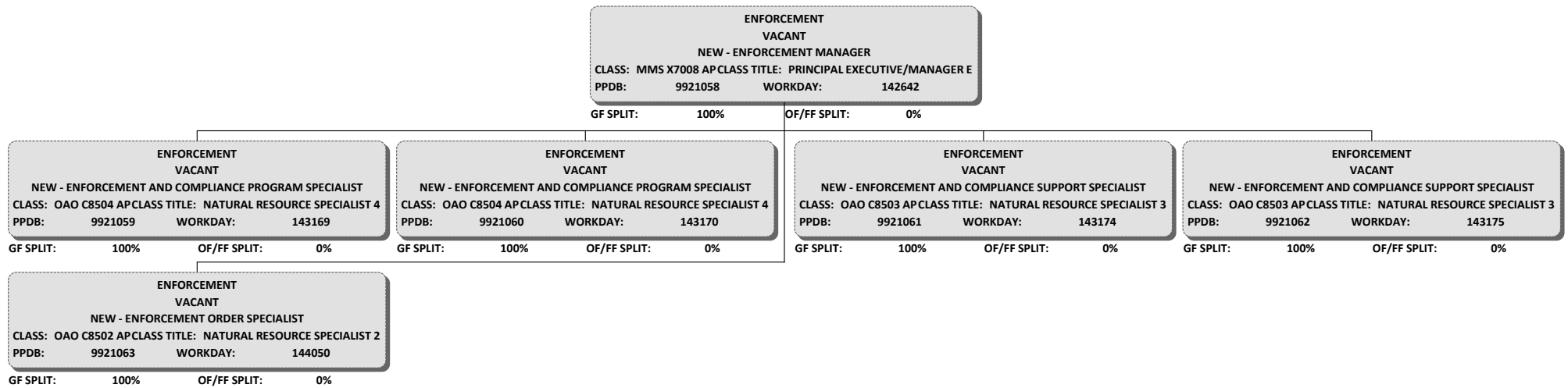

-  MANAGER
-  ADMINISTRATOR
-  CURRENTLY VACANT
-  NEW POSITION
-  COUNTY STAFF
-  DIRECTOR'S OFFICE
-  FIELD SERVICES

TECHNICAL SERVICES

-  ADMINISTRATOR
-  MANAGER
-  CURRENTLY VACANT
-  NEW POSITION
-  DIRECTOR'S OFFICE
-  TECHNICAL SERVICES
-  ADMINISTRATIVELY CREATED

DIRECTOR'S OFFICE
WOODCOCK, DOUGLAS
DEPUTY DIRECTOR WATER MANAGEMENT

CLASS: MESN Z7012 AP CLASS TITLE: PRINCIPAL EXECUTIVE/MANAGER G
PPDB: 4000001 WORKDAY: 10347

GF SPLIT: 100% OF/FF SPLIT: 0%

TECHNICAL SERVICES DIVISION
VACANT
TSD ADMINISTRATOR

CLASS: MESN Z7010 AP CLASS TITLE: PRINCIPAL EXECUTIVE/MANAGER F
PPDB: 3000001 WORKDAY: 23670

GF SPLIT: 100% OF/FF SPLIT: 0%

GROUNDWATER HYDROLOGY
IVERSON, JUSTIN
GROUNDWATER MANAGER

CLASS: MMS X7008 AP CLASS TITLE: PRINCIPAL EXECUTIVE/MANAGER E
PPDB: 4000002 WORKDAY: 3003

GF SPLIT: 100% OF/FF SPLIT: 0%

SURFACE WATER HYDROLOGY
LOVELLFORD, RACHEL
SURFACE WATER HYDROLOGY MANAGER

CLASS: MMS X7008 AP CLASS TITLE: PRINCIPAL EXECUTIVE/MANAGER E
PPDB: 1000031 WORKDAY: 8275

GF SPLIT: 100% OF/FF SPLIT: 0%

WELL CONSTRUCTION
BYRD, KRISTOPHER
WELL CONSTRUCTION AND COMPLIANCE MANAGER

CLASS: MMS X7006 AP CLASS TITLE: PRINCIPAL EXECUTIVE/MANAGER D
PPDB: 3000086 WORKDAY: 2772

GF SPLIT: 81% OF/FF SPLIT: 19%

TSD OPERATIONS
VACANT
TSD SUPPORT

CLASS: OAO C0108 AP CLASS TITLE: ADMINISTRATIVE SPECIALIST 2
PPDB: 4000013 WORKDAY: 14758

GF SPLIT: 53% OF/FF SPLIT: 47%

DAM SAFETY
JANICEK, ANTHONY
STATE ENGINEER FOR WATER RESOURCES

CLASS: MMN X3149 AP CLASS TITLE: PROFESSIONAL ENGINEER 2
PPDB: 3000025 WORKDAY: 17643

GF SPLIT: 46% OF/FF SPLIT: 54%

DAM SAFETY
BABB, ARDEN
WATER RESOURCES DAM SAFETY ENGINEER

CLASS: MMN X3148 AP CLASS TITLE: PROFESSIONAL ENGINEER 1
PPDB: 9917108 WORKDAY: 31207

GF SPLIT: 0% OF/FF SPLIT: 100%

DAM SAFETY
VOEKS, ROBERT
NEW - DAM SAFETY ENGINEER

CLASS: MMN X3148 AP CLASS TITLE: PROFESSIONAL ENGINEER 1
PPDB: 9921001 WORKDAY: 136875

GF SPLIT: 100% OF/FF SPLIT: 0%

DAM SAFETY
VACANT
NEW - DAM SAFETY ENGINEER

CLASS: MMN X3148 AP CLASS TITLE: PROFESSIONAL ENGINEER 1
PPDB: 9921002 WORKDAY: 141091

GF SPLIT: 100% OF/FF SPLIT: 0%

DAM SAFETY
LARSON, KATHLEEN
ENGINEER IN TRAINING

CLASS: CLASS TITLE:
PPDB: WORKDAY: 104304

GF SPLIT: OF/FF SPLIT:

DAM SAFETY
MILLS, KEITH
WATER RESOURCES DAM SAFETY ENGINEER

CLASS: MMN X3149 AP CLASS TITLE: PROFESSIONAL ENGINEER 2
PPDB: WORKDAY: 139313

GF SPLIT: OF/FF SPLIT:

GROUNDWATER HYDROLOGY

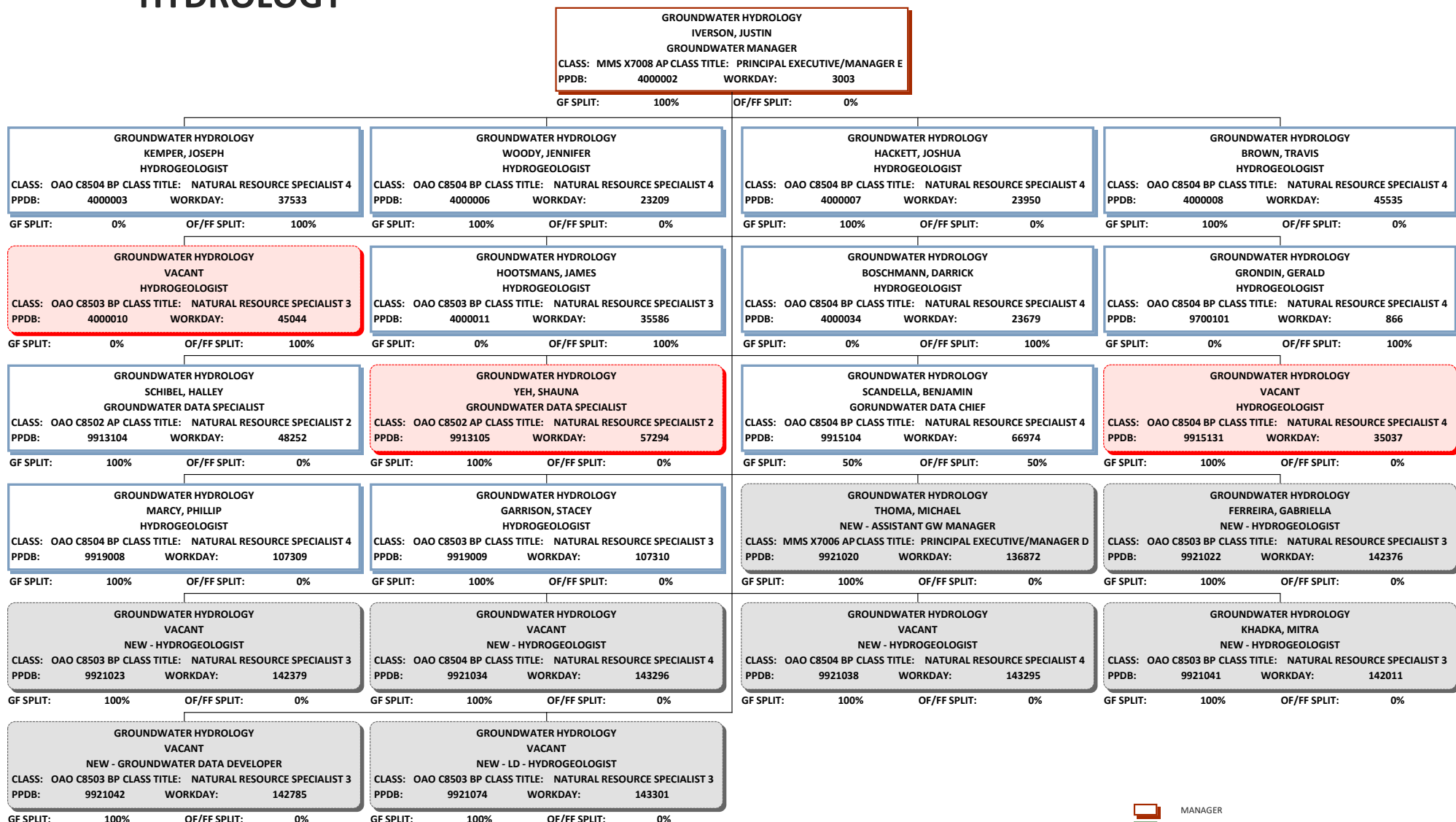



-  MANAGER
-  ADMINISTRATOR
-  CURRENTLY VACANT
-  NEW POSITION
-  DIRECTOR'S OFFICE
-  TECHNICAL SERVICES
-  ADMINISTRATIVELY CREATED

SURFACE WATER HYDROLOGY



-  MANAGER
-  ADMINISTRATOR
-  CURRENTLY VACANT
-  NEW POSITION
-  DIRECTOR'S OFFICE
-  TECHNICAL SERVICES
-  ADMINISTRATIVELY CREATED

WELL CONSTRUCTION

-  MANAGER
-  ADMINISTRATOR
-  CURRENTLY VACANT
-  NEW POSITION
-  DIRECTOR'S OFFICE
-  TECHNICAL SERVICES
-  ADMINISTRATIVELY CREATED

WELL CONSTRUCTION
BYRD, KRISTOPHER
WELL CONSTRUCTION AND COMPLIANCE MANAGER
CLASS: MMS X7006 AP CLASS TITLE: PRINCIPAL EXECUTIVE/MANAGER D
PPDB: 3000086 WORKDAY: 2772

GF SPLIT: 81% OF/FF SPLIT: 19%

WELL CONSTRUCTION
LAIRD, TOMMY
WELL CONSTRUCTION PROGRAM COORDINATOR
CLASS: OAO C8503 AP CLASS TITLE: NATURAL RESOURCE SPECIALIST 3
PPDB: 3000083 WORKDAY: 19038

GF SPLIT: 0% OF/FF SPLIT: 100%

WELL CONSTRUCTION
WALKER, LINDA
WELL CONSTRUCTION & COMPLIANCE SUPPORT
CLASS: OAO C0107 AP CLASS TITLE: ADMINISTRATIVE SPECIALIST 1
PPDB: 3000087 WORKDAY: 64006

GF SPLIT: 75% OF/FF SPLIT: 25%

WELL CONSTRUCTION
ASHLEY, LADEENA
WELL CONSTRUCTION & COMPLIANCE SPECIALIST
CLASS: OAO C0323 AP CLASS TITLE: PUBLIC SERVICE REP 3
PPDB: 3000106 WORKDAY: 25837

GF SPLIT: 0% OF/FF SPLIT: 100%

WELL CONSTRUCTION
MADRIGAL-ADAMS, BUFFY
WELL LICENSING PROGRAM SPECIALIST
CLASS: OAO C8502 AP CLASS TITLE: NATURAL RESOURCE SPECIALIST 2
PPDB: 3000109 WORKDAY: 32631

GF SPLIT: 43% OF/FF SPLIT: 57%

WELL CONSTRUCTION
KUDLEMYER, SCOTT
WELL PROGRAM SPECIALIST
CLASS: OAO C8502 AP CLASS TITLE: NATURAL RESOURCE SPECIALIST 2
PPDB: 9909151 WORKDAY: 26051

GF SPLIT: 0% OF/FF SPLIT: 100%

WELL CONSTRUCTION
KELLY, TRAVIS
NEW - WELL CONSTRUCTION COMPLIANCE COORDINATOR
CLASS: OAO C8504 AP CLASS TITLE: NATURAL RESOURCE SPECIALIST 4
PPDB: 9921012 WORKDAY: 139077

GF SPLIT: 100% OF/FF SPLIT: 0%

WATER RIGHTS SERVICES

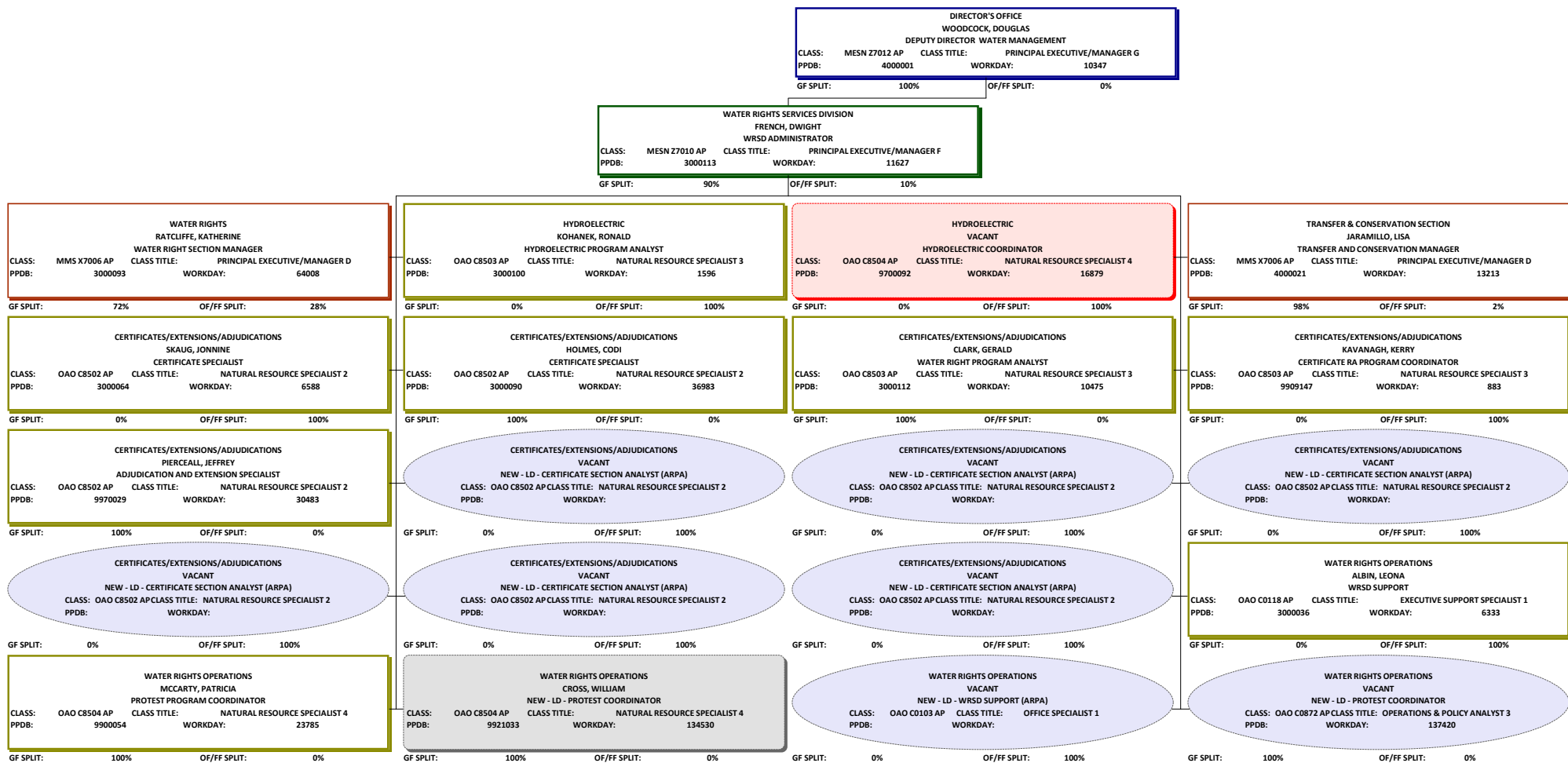

WATER RIGHTS

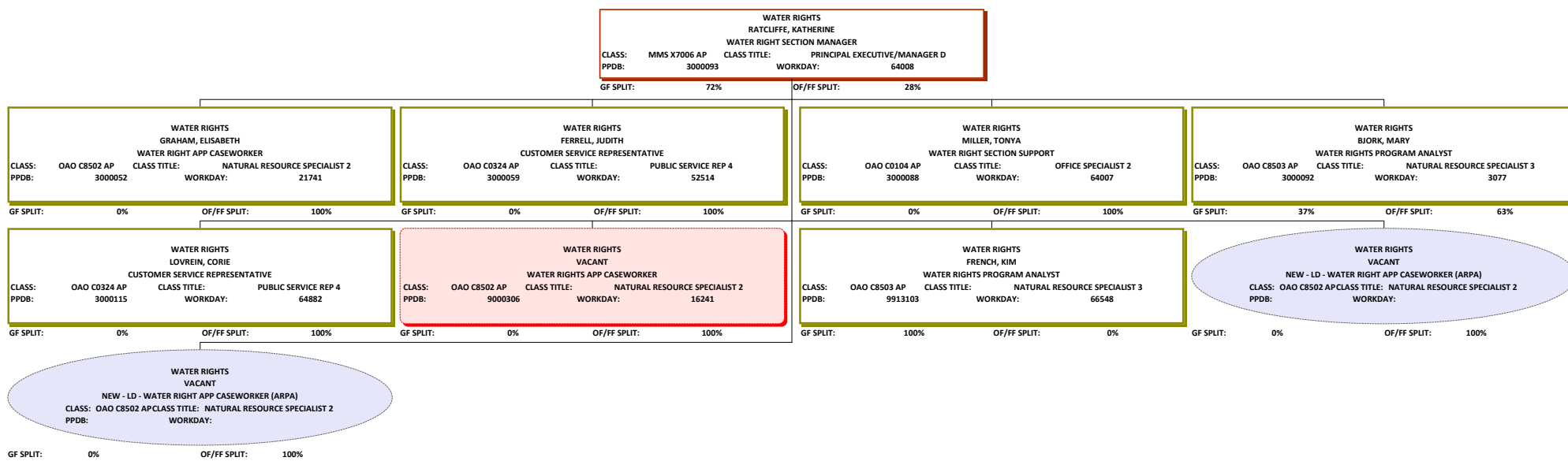

- MANAGER
- ADMINISTRATOR
- CURRENTLY VACANT
- NEW POSITION
- DIRECTOR'S OFFICE
- WATER RIGHTS SERVICES
- ADMINISTRATIVELY CREATED

TRANSFERS & CONSERVATION

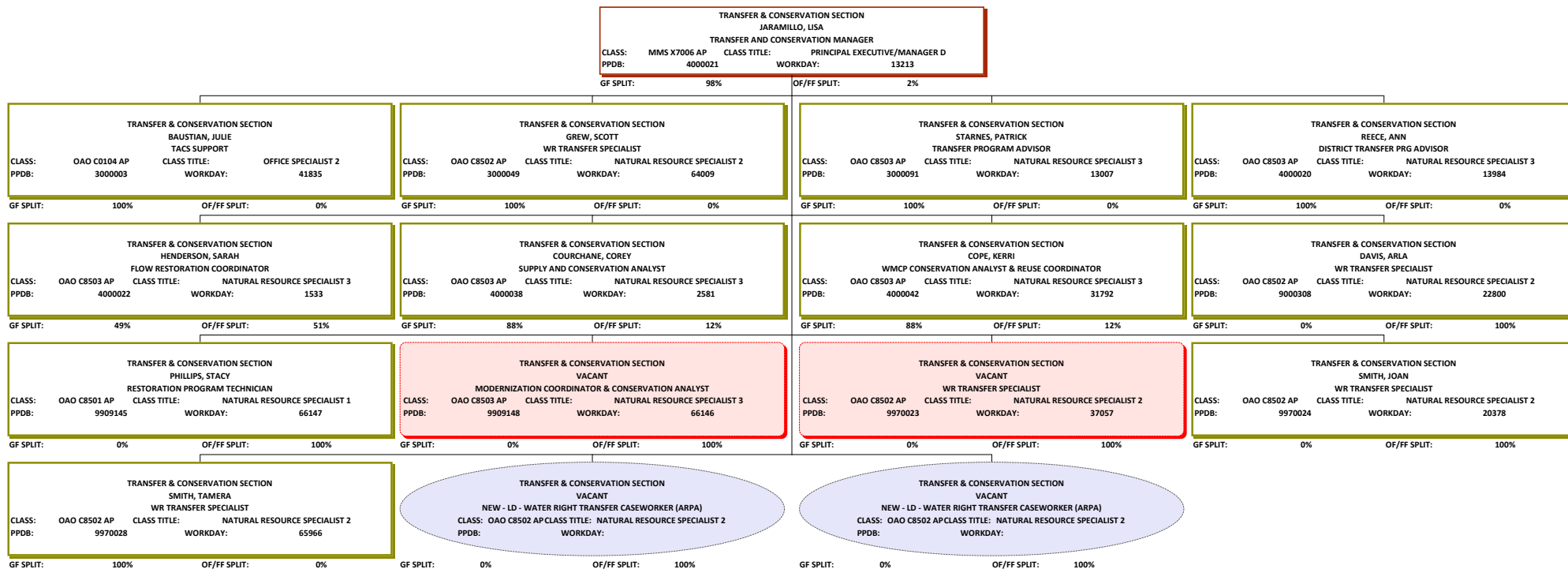

- MANAGER
- ADMINISTRATOR
- CURRENTLY VACANT
- NEW POSITION
- DIRECTOR'S OFFICE
- WATER RIGHTS SERVICES
- ADMINISTRATIVELY CREATED